



SEED

Sharing and Enabling Environmental Data

SEED Map Export

Map may contain errors and omissions. Neither the NSW Government nor any other data custodian will accept liability for any loss, damage, cost or expenses incurred as a result of the use of, or reliance upon, the information in the map. Map copyright the State of NSW through the Office of Environment and Heritage.

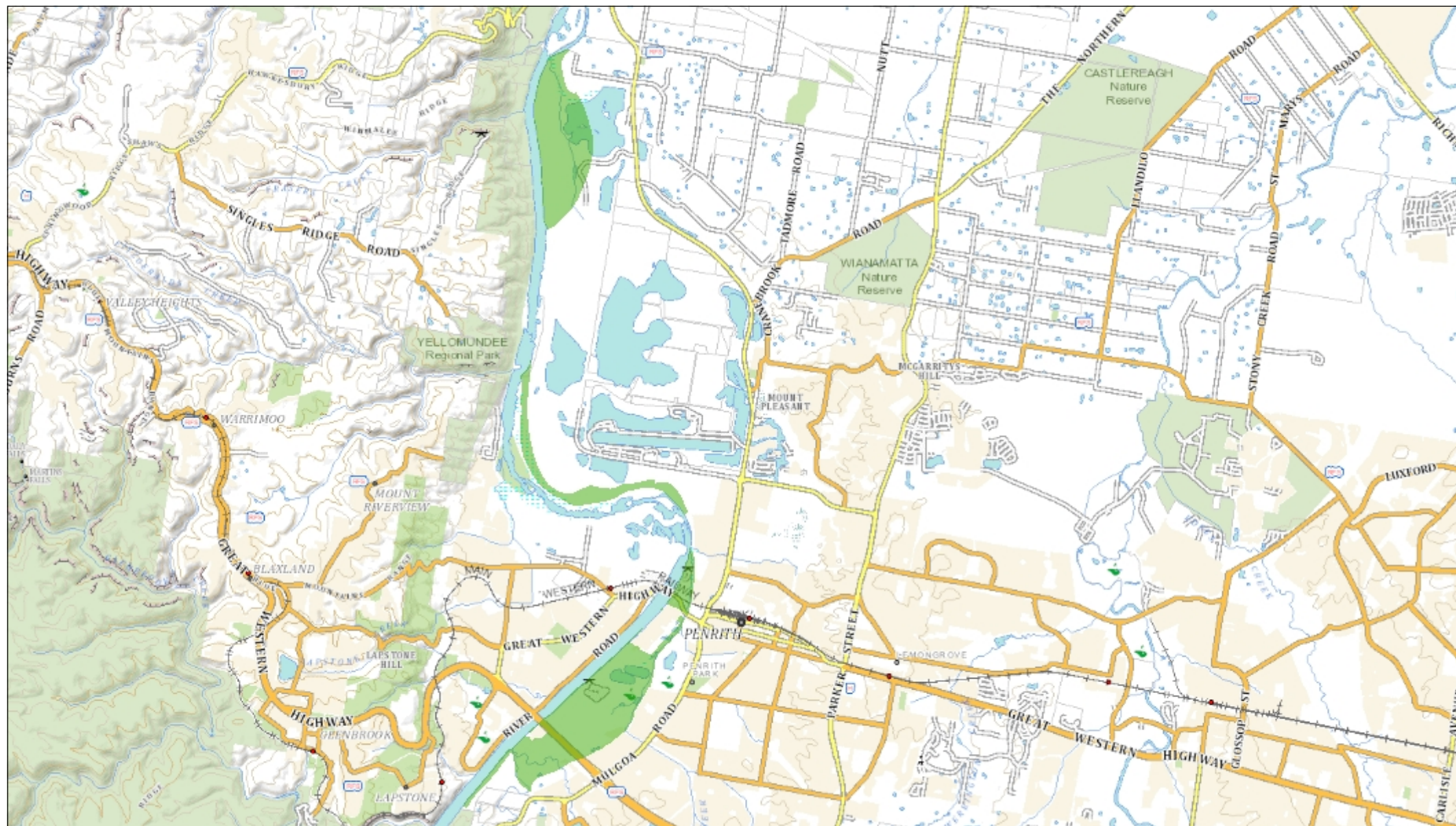

5.0 0 2.48 5.0 Kilometers

Scale 1: 99,341.82

WGS_1984_Web_Mercator_Auxiliary_Sphere

© Land and Property Information 2015 | Dept. Planning & Environment

Generated from SEED web map. Created 9:16 PM 22/12/2016

Legend

- SRLUP - Strategic Agricultural
Land - Biophysical